

PARCEL	OWNER	TAX MAP ID	HOUSE TO NORTH ENTRY	HOUSE TO SOUTH ENTRY
1	JAMES L & CATHY L LEE 4144 FRANKS ROAD TOWN OF VICTORY	20.00-1-0212	810	1185
2	COLLEEN M. SEYMOUR 1000 S. WALKER ST MARTVILLE, N. Y. 13111	20.00-1-176	624 757 (HOUSE)	582 1047
3	CHRISTOPHER J. CONSTRUCTION LLC & COLLEEN SEYMOUR 1000 S. WALKER ST MARTVILLE, N. Y. 13111	20.00-1-0212	432	717
4	JENNIFER L. WELSH 1000 S. WALKER ST MARTVILLE, N. Y. 13111	20.00-1-09	878	1121
5	CARL L. CRAWFORD & PATRICIA A. CRAWFORD 1000 S. WALKER ST MARTVILLE, N. Y. 13111	20.00-1-01	880	1103
6	STEVEN N. J. STEWART & COLLEEN SEYMOUR P.O. BOX 10 MARTVILLE, N. Y. 13111	20.00-1-0221	107	547
7	WILLIAM B. WELSH & DEBORAH K. WELSH 1000 S. WALKER ST MARTVILLE, N. Y. 13111	20.00-1-0227	633	425
8	MARTVILLE, N. Y. 3111	20.00-1-1272	913	631

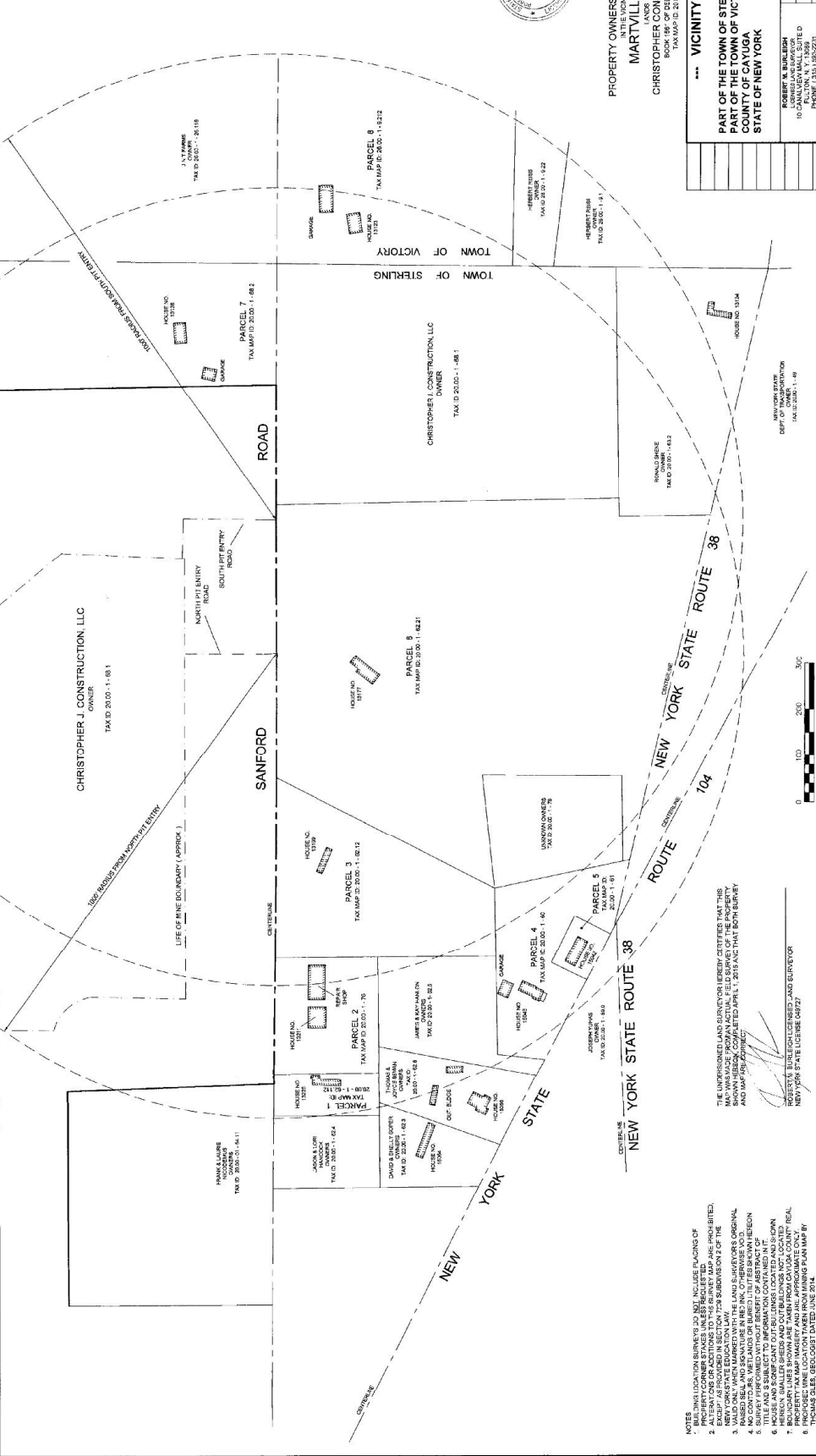

PROPERTY OWNERS & STRUCTURES
IN THE VILLAGE OF
MARTVILLE MINE
AND OF
CHRISTOPHER J. CONSTRUCTION, LLC
BOOK 156 OF 23283 PAGE 82
TAX MAP ID: 20.00-1-822

--- VICINITY MAP ---
PART OF THE TOWN OF STERLING &
PART OF THE TOWN OF VICTORY
COUNTY OF CAYUGA
STATE OF NEW YORK

ROBERT M. BURLINCH
10 DANIEL WALKER SUITE D
CANTON, NY 13615
PHONE (315) 382-2271
FAX (315) 382-2288

SCALE: ONE INCH = 400 FEET
DATE: APRIL 1, 2018
P.L.E. 12-2-75

NEW YORK STATE
DEPT. OF TAXATION
TAX ID: 20.00-1-89

UNKNOWN OWNERS
TAX ID: 20.00-1-78

UNKNOWN OWNERS
TAX ID: 20.00-1-91

UNKNOWN OWNERS
TAX ID: 20.00-1-825

UNKNOWN OWNERS
TAX ID: 20.00-1-821

UNKNOWN OWNERS
TAX ID: 20.00-1-822

UNKNOWN OWNERS
TAX ID: 20.00-1-823

UNKNOWN OWNERS
TAX ID: 20.00-1-824

UNKNOWN OWNERS
TAX ID: 20.00-1-825

UNKNOWN OWNERS
TAX ID: 20.00-1-826

UNKNOWN OWNERS
TAX ID: 20.00-1-827

UNKNOWN OWNERS
TAX ID: 20.00-1-828

NOTES:
1. THE UNDISCLOSED LAND SURVEYOR HEREBY CERTIFIES THAT THIS SURVEY IS A TRUE AND ACCURATE REPRESENTATION OF THE ACTUAL SURVEYED LAND AND THAT THE SURVEYOR HAS CONDUCTED A REASONABLE INVESTIGATION OF THE RECORDS OF THE COUNTY AND STATE TO DETERMINE THE EXISTENCE OF ANY INTERESTS IN THE LAND SURVEYED.
2. THE SURVEYOR HAS CONDUCTED A REASONABLE INVESTIGATION OF THE RECORDS OF THE COUNTY AND STATE TO DETERMINE THE EXISTENCE OF ANY INTERESTS IN THE LAND SURVEYED.
3. THE SURVEYOR HAS CONDUCTED A REASONABLE INVESTIGATION OF THE RECORDS OF THE COUNTY AND STATE TO DETERMINE THE EXISTENCE OF ANY INTERESTS IN THE LAND SURVEYED.
4. THE SURVEYOR HAS CONDUCTED A REASONABLE INVESTIGATION OF THE RECORDS OF THE COUNTY AND STATE TO DETERMINE THE EXISTENCE OF ANY INTERESTS IN THE LAND SURVEYED.
5. THE SURVEYOR HAS CONDUCTED A REASONABLE INVESTIGATION OF THE RECORDS OF THE COUNTY AND STATE TO DETERMINE THE EXISTENCE OF ANY INTERESTS IN THE LAND SURVEYED.
6. THE SURVEYOR HAS CONDUCTED A REASONABLE INVESTIGATION OF THE RECORDS OF THE COUNTY AND STATE TO DETERMINE THE EXISTENCE OF ANY INTERESTS IN THE LAND SURVEYED.
7. THE SURVEYOR HAS CONDUCTED A REASONABLE INVESTIGATION OF THE RECORDS OF THE COUNTY AND STATE TO DETERMINE THE EXISTENCE OF ANY INTERESTS IN THE LAND SURVEYED.
8. THE SURVEYOR HAS CONDUCTED A REASONABLE INVESTIGATION OF THE RECORDS OF THE COUNTY AND STATE TO DETERMINE THE EXISTENCE OF ANY INTERESTS IN THE LAND SURVEYED.
9. THE SURVEYOR HAS CONDUCTED A REASONABLE INVESTIGATION OF THE RECORDS OF THE COUNTY AND STATE TO DETERMINE THE EXISTENCE OF ANY INTERESTS IN THE LAND SURVEYED.
10. THE SURVEYOR HAS CONDUCTED A REASONABLE INVESTIGATION OF THE RECORDS OF THE COUNTY AND STATE TO DETERMINE THE EXISTENCE OF ANY INTERESTS IN THE LAND SURVEYED.